

- NOTES**
- DO NOT SCALE FROM THIS DRAWING
 - ALL DIMENSIONS IN METRES UNLESS OTHERWISE STATED
- SITE CLEARANCE - KEY**
- EXCAVATE VERGE TO ACCOMMODATE TYPE 1A FOOTWAY (120mm DEEP)
 - TAKE UP AND DISPOSE OF PRECAST CONCRETE EDGING
 - EXCAVATE EXISTING FOOTWAY CONSTRUCTION (APPROX 70mm DEEP) TO SUB BASE LEVEL
 - TAKE UP AND DISPOSE OF PRECAST CONCRETE KERBS
 - TRIM BACK VEGETATION TO FOOTWAY AS DIRECTED BY HCC ENGINEER ON SITE
 - EXISTING HIGHWAY BOUNDARY

- KEY - GENERAL ARRANGEMENT**
- PB GLASDON MANCHESTER DURAPOL BOLLARD WITH 63mm RED/WHITE HI-VIZ BAND
 - BUFF TACTILE PAVING (800x1600)
 - EXISTING VEGETATION CUT BACK
 - PG NEW GULLY
 - EG EXISTING GULLY
 - IC EXISTING CHAMBER
 - 150mmØ CARRIER DRAIN REINSTATEMENT TYPE D REFER TO HCC11/C/090
 - EXISTING HIGHWAY BOUNDARY
 - EXISTING VERGE
 - 20mm DENSE ASPHALT CONCRETE SURFACE COURSE & REGULATING DENSE AC20 BINDER COURSE AS REQUIRED HCC11/C/045D
 - PRECAST CONCRETE EDGING HCC11/C/045

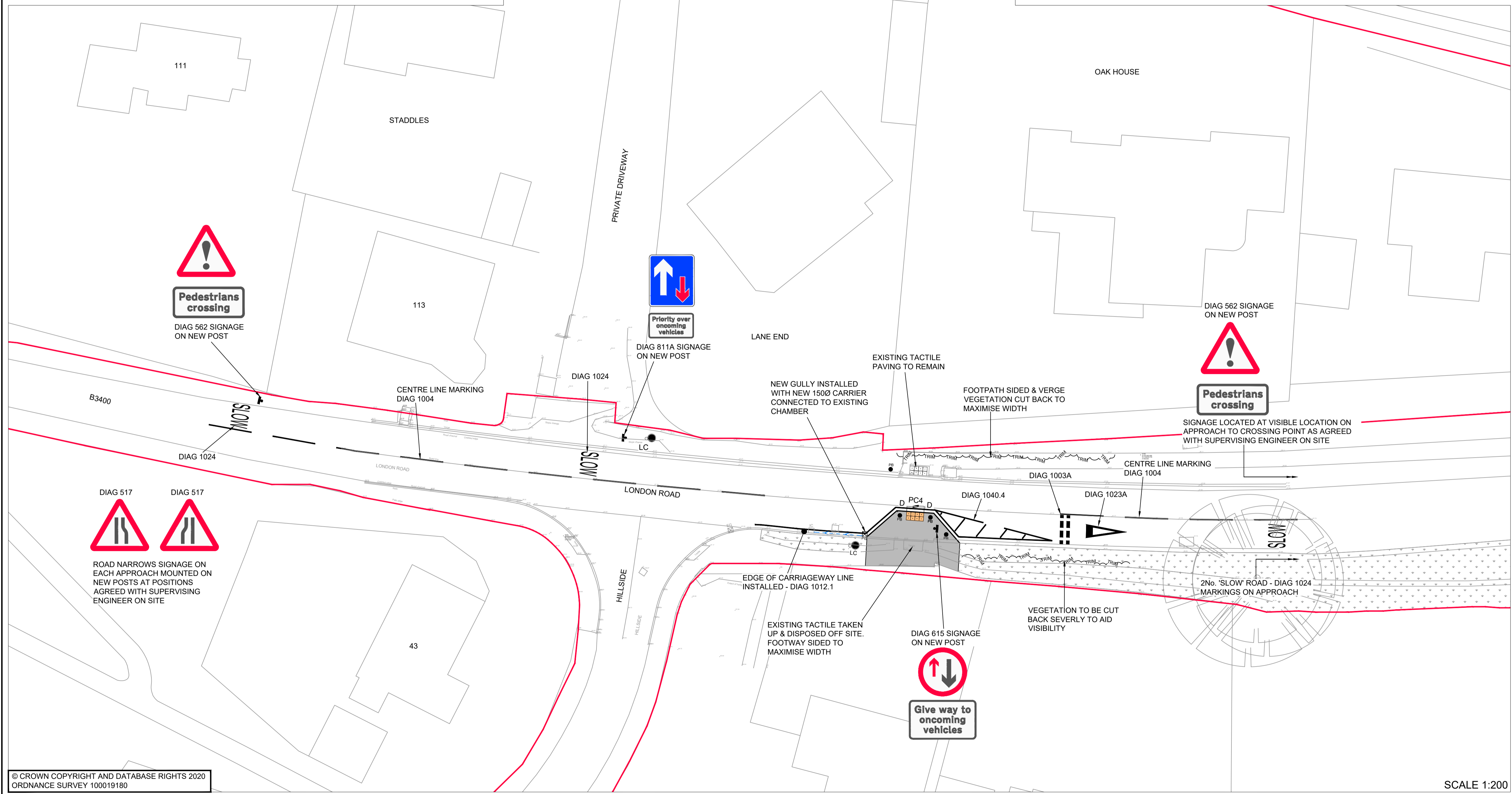

SCALE 1:200

DRAFT

© CROWN COPYRIGHT AND DATABASE RIGHTS 2020
ORDNANCE SURVEY 100019180

SUIT	REV	AMENDMENTS	DATE	CAD	CHKD	APPD
S4	P03	BOLLARD REMOVED	15.07.2021	RB		
S3	P03	FIT FOR REVIEW	17.05.2021	RB	HJ	CM

CLIENT
HAMPSHIRE COUNTY COUNCIL
ECONOMY, TRANSPORT AND ENVIRONMENT DEPARTMENT
STRATEGIC TRANSPORT

CONSULTANT
Hampshire County Council Engineering CONSULTANCY
STUART JARVIS BSc DipTP FCIHT MRTPI: DIRECTOR OF ECONOMY, TRANSPORT & ENVIRONMENT

DESIGNER JG	SCALE @ A1 AS SHOWN	SCHEME WHITCHURCH ACCESSIBILITY AND TRAFFIC MEASURES	DRAWING TITLE B3400 LONDON ROAD KERB EXTENSION/CROSSING GENERAL ARRANGEMENT & SITE CLEARANCE
CAD RB	DATE OCT 2020		
CHECKED HJ HJ	SHEET NUMBER 9 OF 21	JOB No. C.J008956.01	HCC CAD PLOT: 30/7/2021 10:15:59
APPROVED CM CM	DRAWING NUMBER CJ008956-ECH-HGN-02105275-DR-HE-0109	SUIT S3	REV P04

HCC CAD FILE: K:\EnglRoads\Schemes\CJ008956.01 Whitchurch Accessibility\AutoCAD\General\CJ008956-ECH-HGN-02105275-DR-HE-0101-0122-GENERAL ARRANGEMENT.dwg